CHANTICLEER

1945-46

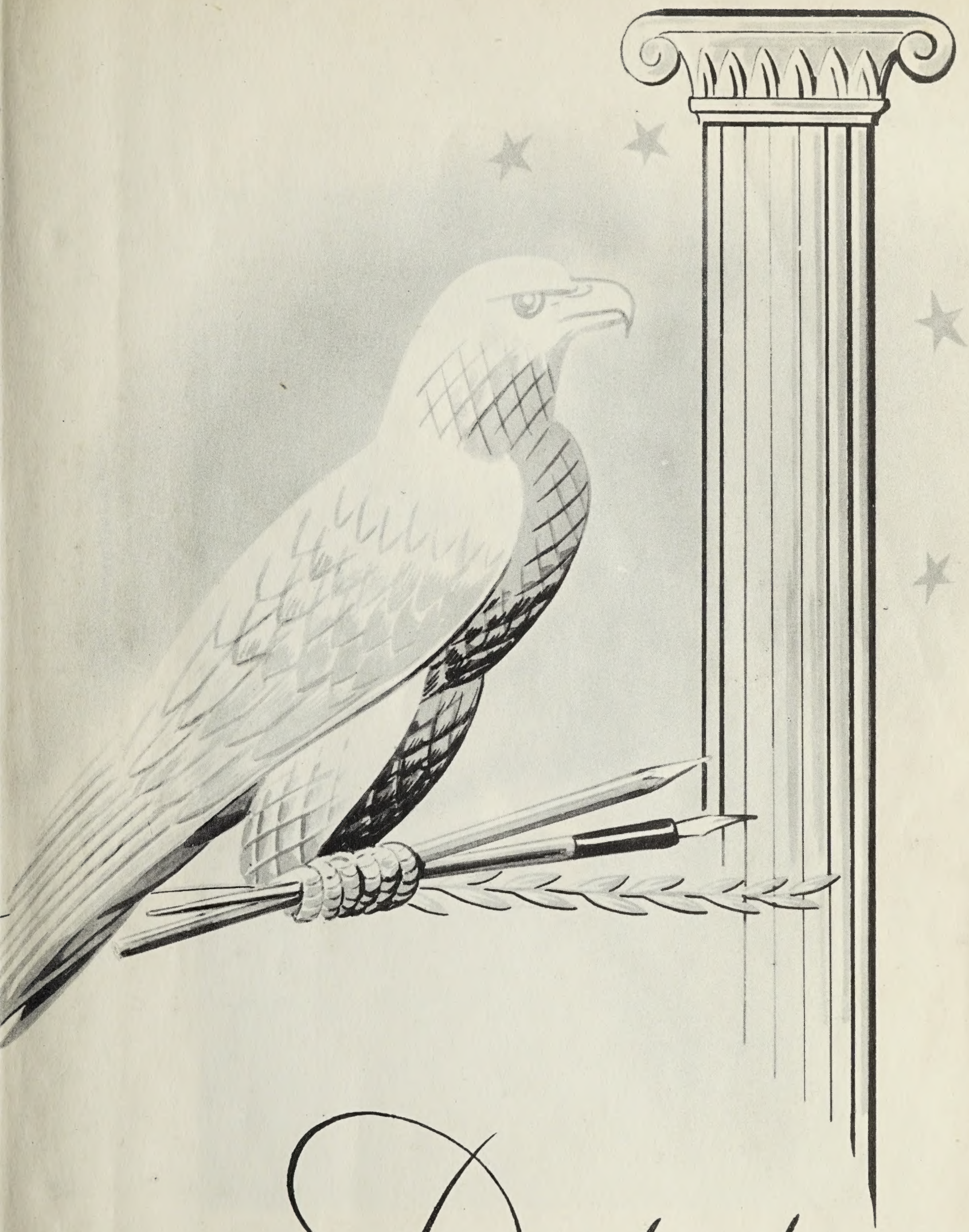

Dedication

The students of Draper High School take great pleasure in dedicating this 1946 annual "The Chanticleer," to their beloved principal Mr. Harry E Carter.

Administration

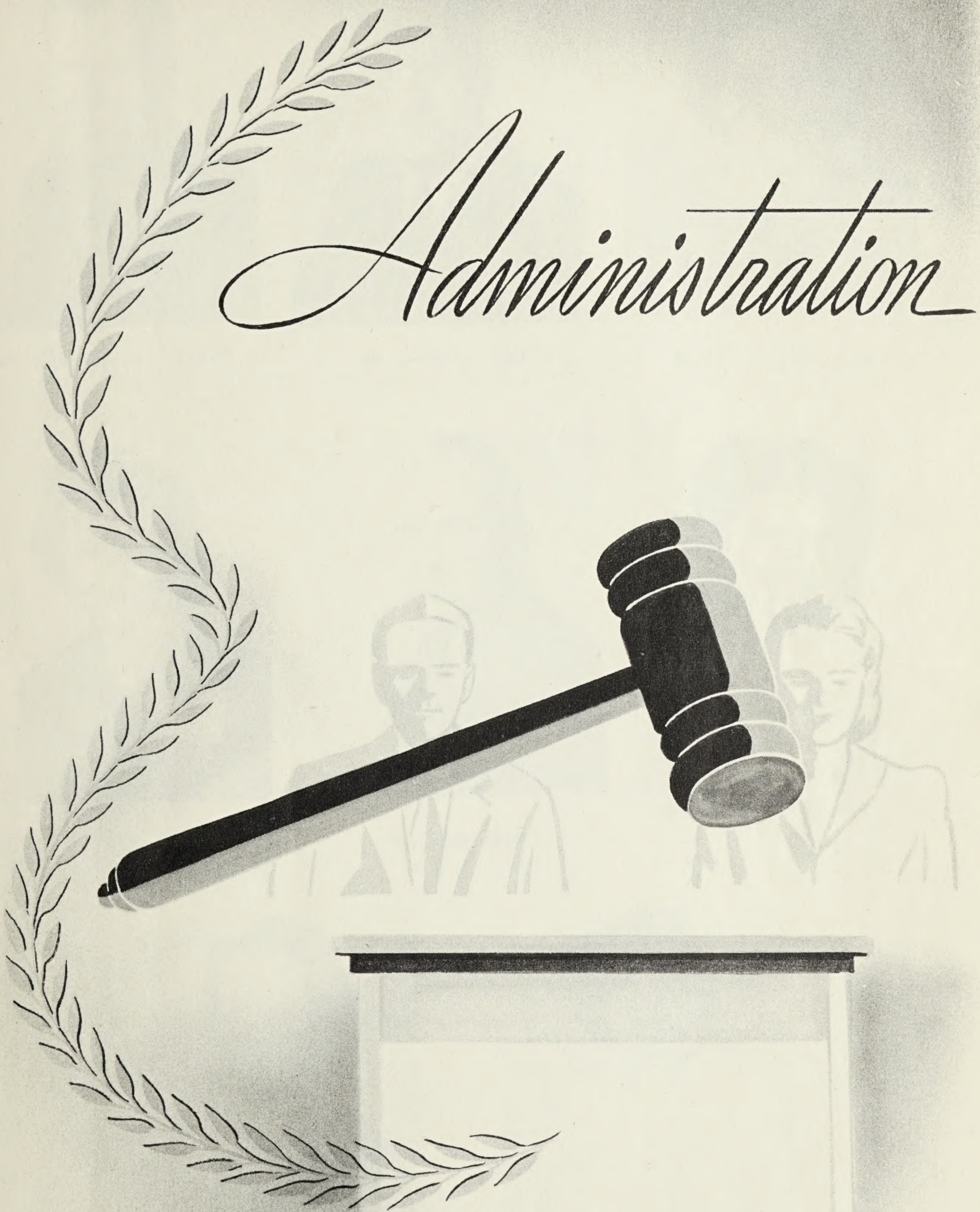

Mr Ralph Allison
Biology, Math., History

Mr Harry Carter
Principal and English

Miss Julia Farmer
Math. and English

Miss Alice Hancock
Home Economics

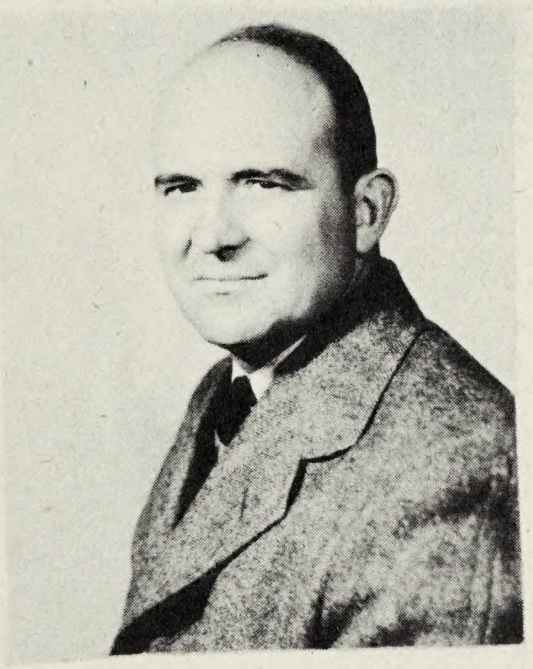

Mr Joe Hardy
Agriculture

Miss Ann Lovern
History, English,
General Business,
and Physical Education

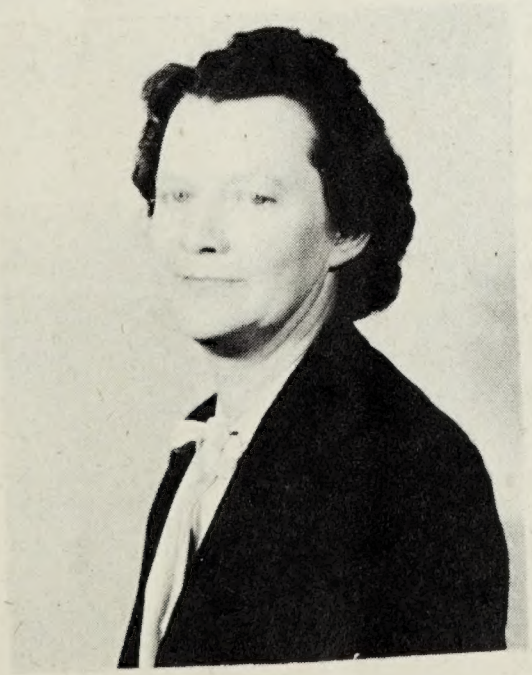

Mrs Elizabeth K McGavock
History, English, and Latin

Mrs Ethel R Miller
Physical Education,
Science and Librarian

Digitized by the Internet Archive
in 2017 with funding from
LYRASIS and LYRASIS Members

https://archive.org/details/chanticleer1945drap

Miss Edith Galbraith

Miss Elizabeth Gannaway

Mrs. Ethel Graham

Miss Margaret Harper

Mrs. Elva Hurst

Miss Elizabeth Tate

Seniors

Elizabeth Brown
Multiple Prima

Zylmon Burnett
Happy-go-lucky

Gertrude Carnall
Little but loved

Martha Covey
The intellectual type

Marion Covey
Artistic and mischievous

Ruth Covey
Our future teacher

Murphy Crockett
Ruth of fun

Mozelle Dishon
Little remark for everything

Gladys Duncan
Friend to all things

Marie Duncan

Kathleen Elkins

Francis Farmer
Mischievous and popular

Russell Gallimore
Good leadership, really smart

Ruby Mae Graham

Sherwood Gann

Jack Hubbard

Earlene Morris

Ruby O'Dell

Anna Perdue

Juanita Phillips

Zola Phillips

Hoover Quesenberry
Captain of our team

Mary Quesenberry

Garland Sayers

John Sayers

Phil Sayers

Ruth Shelburn

Wanda Shelor
Most beauty

Merrill Smith
Every students friend

Peggy Smith
She's in to everything

Violet Snawely
"The Bells are Ringing."

Bonnie Southern
Unusually quiet

Madeline Stilwell
Our courageous captain

Sally Tickle
A smile for everyone

Lois Windle
Our quiet helpful twin

Lola Windle
Our happy-go-lucky twin

Juniors

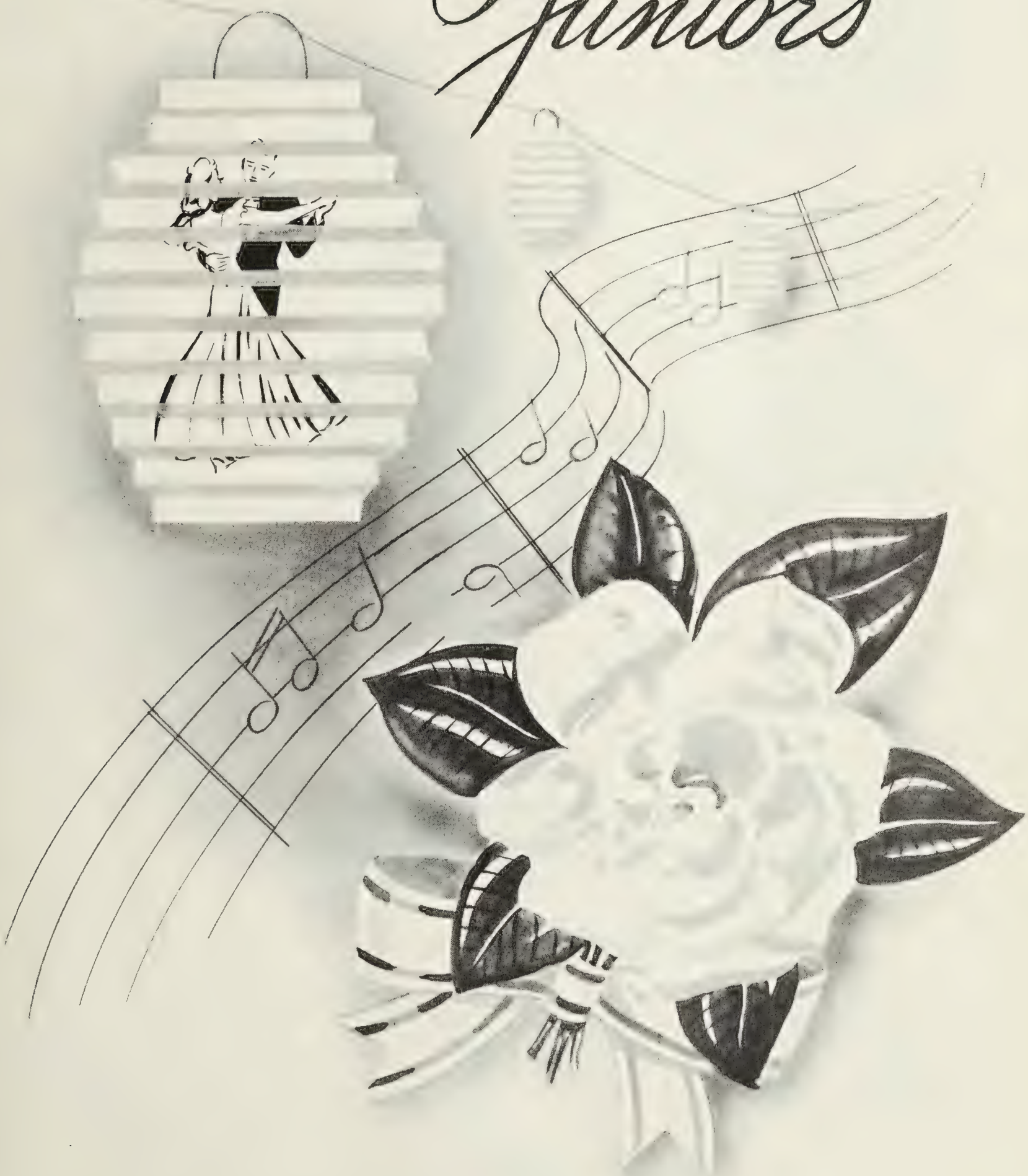

Janet Armbrister

William Bryson

Ann Corell

Ray Covey

Simon Covey

Pauline Crowder

Robert Dalton

William Dishon

Lois Edwards

Grimes

Conway Howard

Jean Kirby

Adell Lancaster

Robert Lawson

William Lindsey

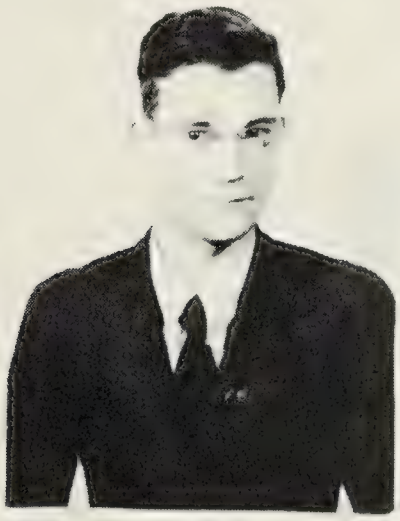

James Long

Wilma Mabe

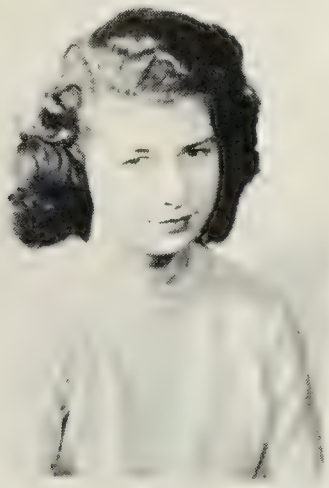

Billy Dove Martin

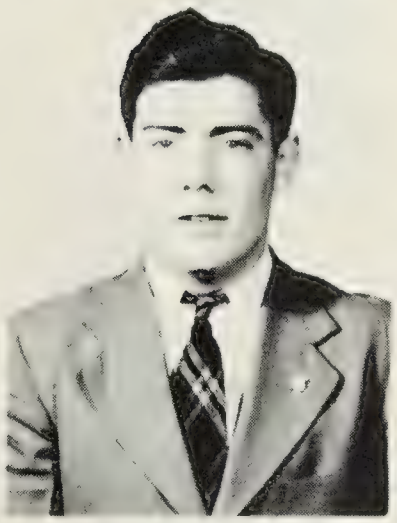

Eugene Miller

Almedia Moore

Alma Odell

June Owens

Doris Peterson

Barbara Phillips

Mary Phillips

Melba Shaw

Dorothy Stevens

Hattie Taylor

Stanley Taylor

Iven Webb

Margaret Webb

Bermar White

Sophomores

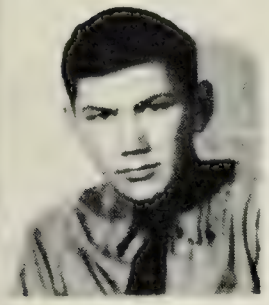

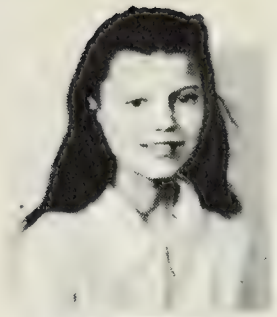

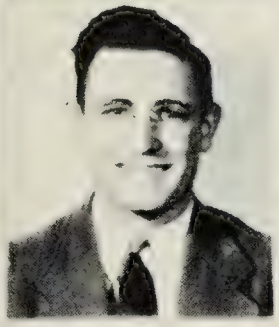

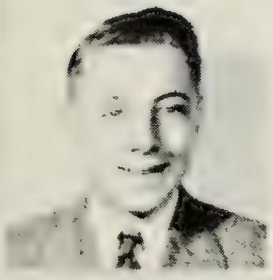

Ruth Lawrence

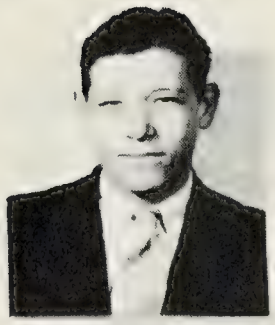

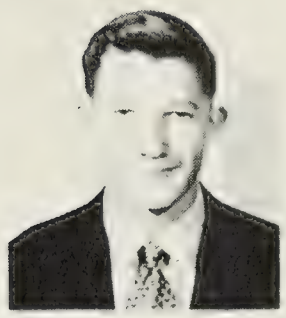

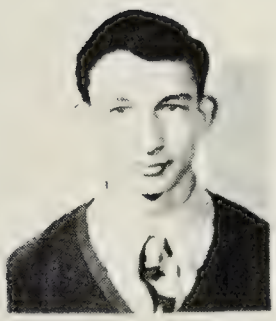

Freshmen

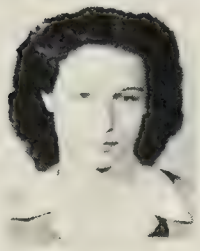

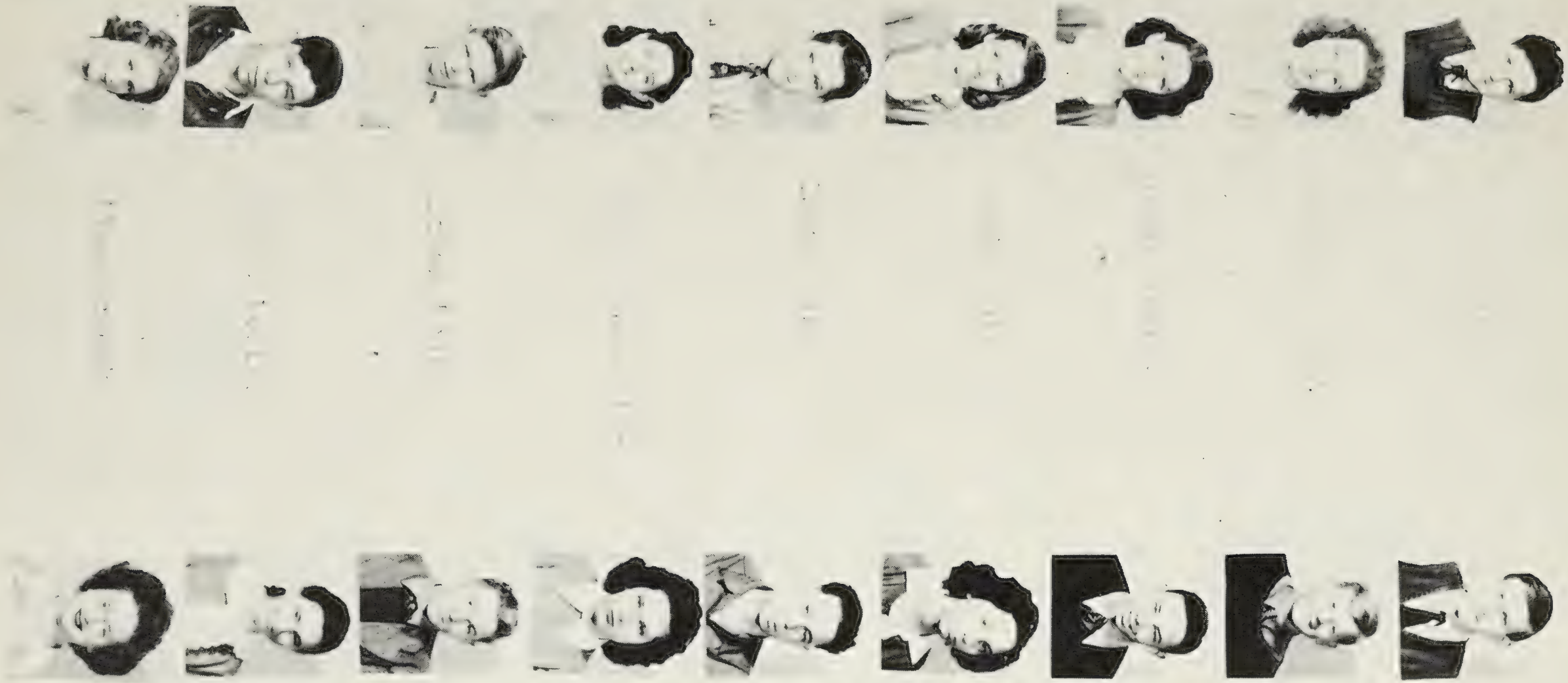

Activities

Dramatic Club

S.C.A.

Home Economics

Beta Club

Athletics

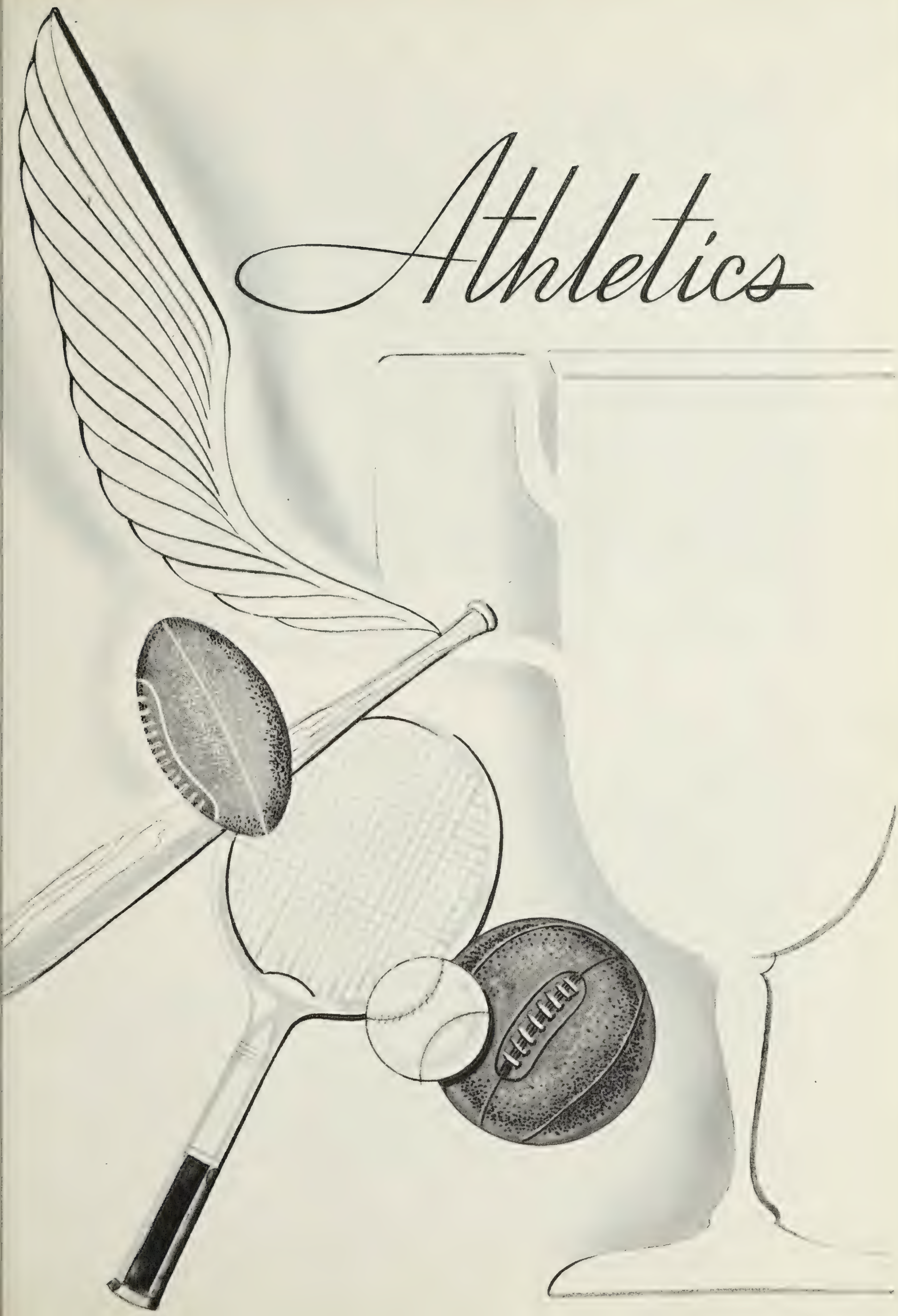

F.F.A.

Baseball Team

Girl's Basketball Team

Boy's Basketball Team

Activities

On September 2, 1945 the school year opened with one hundred and seventy five pupils enrolled. The slasses were begun immediately. The various clubs were organized and made their objectives for the year.

November first the basketball season opened with about thirty five candidates under the direction of Miss Ann Lovern. At an initiative meeting of both girls and boys teams, Madelin Stilwell and Hoover Quesenberry were elected captains. Both teams worked hard and had a splendid record for the year. At the close of the season the teams held a party in the gymnasium.

After being inactive for three years a baseball team was organized, under the direction of Mr. J. R. Allison and Mr. J. A. Hardy; Phil Sayers was elected captain. The teams expect to have a commendable record at the close of the season.

The Home Economics club sponsored by Miss Alice Hancock is an organization to better the future homemakers of America. The club objectives for the year were to join the State and National Homemakers club; raise money for the betterment of the club; improve buildings and sponsor some special activities.

The F F A club sponsored by Mr. J. A. Hardy has made its objectives, and has them well under way. Some objectives are to raise $2500.; pay for the two tractors is has purchased; plow 200 acres of land; and have a joint get together with the Home Economics club each month.

The Dramatics club was organized under the supervision of Miss Lovern. The club thus far has had one party which was well attended.

In order to raise some money for school activities the school sponsored a carnival with each class participating. The affair was well attended with a total amount of $84.77 cleared.

The Beta Club, a club that has not been active for three years, was newly installed April 15. Twenty members were accepted in the club because of their high grades, their cooperation and their leadership in high school. The club is expected to accomplish much in the future.

At this time plans are being made for the F F A and Home Economics clubs annual picnic, the Junior and Senior banquet, class night for the Seniors and graduation class exercises which will be held May 31, 1946.

Class History

The Senior Class of 1946 was first assembled on September 2, 1942 with members from various communities including Draper, Draper's Valley, Allisonia, Hiwassee, Maxcreek, Shiloh, and Snowville. The class was divided into two separate groups with Miss Catherine Cannaway and Mr. Emory Waldrip our Freshmen home room teachers. Mr. De Mott Robertson was our principal at that time.

Our class has been very active in all school and social activities. Various clubs of the school include members from our class. We have presented a number of programs to the satisfaction of the faculty and the student body during the past four years.

The members of our class include Elizabeth Brown, with her ready smile: happy-go-lucky Zylman Burnett: Gladys Duncan, star of the basketball team:Peggy Smith,sure to get somewhere soon; and Lois and Lola Windle, the inseparable twins, all from Draper. Draper's Valley gives us Murphy Crockett, full of fum: Jack Hubbard the future doctor: Garland, Phil, and John Sayers, all promising yong men; and Violet Snavley, with her quiet ways.

Marion Covey, with great ambition: Martha Covey, slowly progressing: Marie Duncan, freely expressing her opinion: Mozelle Dishon, a dependable girl: Kathleen Elkins, so quiet: Ruby O'Dell, sweetly indifferent to worries: Zola Phillips, amusing and being amused: Wanda Shelor, the very efficient secretary, and Ruby Shelburn, the typist, are from the section near Snowville.

Class members from Allisonia, Hiwassee, and Maxcreek are Gertrude Carnell, always willing to share a joke:Ruth Covey with her many moods: Russell Gallimore, president and class leader: Ruby Graham, reciting whole pages of poetry: Jaunita Phillips with her charming smile: Hoover Quesenberry, the tall ball player: Mary Quesenberry, the girl with the planned future: Murril Smith, showing his dimples: Bonnie Southern, quiet and timid; and Madelin Stilwell so full of fun.

From Shiloh come mischief loving Francis Farmer: Sherwood Gunn, who studies hard: Earlene Morris, our little dark girl; and Sally Ticlke, slightly "tomboyish."
In our Sophomore year Miss Julia Francis Farmer had charge of our class. It was at this time Jack Hubbard joined us. Mr. Harry E. Carter became principal/

Our Junior term was under the skillful guidance of Mrs. Elizabeth K McGavock. Here Ruth Shelburn, Phil Sayers, and Juanita Phillips became a part of our calss.

Our last, but not our least important year, has been spent with Mr. Carter, our principal.

From Shiloh come mischief loving Frances Farmer: Sherwood Gunn who studies hard: Earlene Morris, our little dark girl; and Sally Tickle, slightly "tomboyish."

In our Sophomore year Miss Julia Francis Farmer had charge of the group. It was at this time Jack Hubbard joined us. Mr. Harry E. Carter became principal.

Our Junior term was under the skillful guidance of Mrs. Elizabeth K.McGavock .Here Ruth Shelburn, Phil Sayers, and Juanita Phillips became a part of our class.

Our last, but not our least important year, has been spent with Mr. Carter, our principal.

"The End and The Beggining."
With apologies to Tennyson
by
Juanita Phillips

Classmates, rest we here a little,
While our life is yet at morn,
Pause and voice the new emotions
That of this glad hour is born.

'Tis the hour which all has led to
Since we heard the first bell's call,
Summoning us to meet together
In the now familiar hall.

Dear old school! How much our days here
Slowly led us on to know,
How much then undreamed of knowledge
We are taking as we go!

Many a day we've sat and pondered
O'er some strangely puzzling text,
Wond'ring what our wise instructors
Could bring forth to ask us next.

Many a day we've worked some problem
Through in gratifying style,
Trying to make ourselves believe that
We had known it all the while.

Here about the grounds we have wondered,
Talking over all we've read,
Thinking thoughts too deep for utterance
Dreaming what must ne'er be said.

Then we leaped into the future,
Far as human brain may see,
Saw the vision of our lives
And all the wonders that might be.

Listening for some never! never!
Whispered by the phantom years,
'Till a song from out the distance
Rang its promise in our ears.

Boys will surely come to manhood
Men will surely older grow;
Will the dreams of future glory
Follow after as we go?

"here's the fate that we must turn to
Leaving happy scenes like these,
Are the hours not barred with gold
To open but to golden keys?

Are the gates not thronged with suitors
Do not markets overflow?
We are young and know so little
Where's the place for us to go?

Oh! We've well prepared for for action
Watch us write on History's page,
Names to shine throughout the centuries
As the wonder of the age.

Yearning for the wild excitement
Only strife worth while can yield,
Eager hearted as in classroom
Forging through some new found field.

"e have conquered in that classroom
"e shall win in efforts new,
That which we have done but promise
All the things we yet shall do.

For I doubt not through the future
Life's increasing purpose runs,
And our thoughts too will be widened
By the process of the suns.

Oh commencement!Not the ending
That it seems to all our strife,
But the gate that opens outward
To a bigger, better life.

Classmates, may the crescent promise
Of our spirit never set,
But the fount of inspitation
Gush through all our fancy yet.

Howsoever life may lead
A long farewell to school we say,
And to principal and teachers
Never more to point our way.

Advertising

WESTERN AUTO

Associate Store

R. A. HUDSON, Owner

Pulaski, Virginia

SILCOX CLEANERS

Pulaski, Virginia

Compliments Of

PULASKI LUMBER CO., INC.

Pulaski, Virginia

Pulaski-Big Reed Island BUS SERVICE

ALLISONIA, VIRGINIA

James P. Jarrells, *Owner*

GUYNN FURNITURE COMPANY

80 Main Street

Pulaski, Virginia

H. W. HUFF

Distributors of *ESSO* Products

Pulaski, Virginia

and

HUFF COAL COMPANY

Pulaski, Virginia

MARTIN'S CASH STORE

GROCERIES, SOFT DRINKS, ICE CREAM

J. W. Martin, Proprietor

Allisonia, Virginia

ARGONNE BOWLING ALLEYS

ROY HALL, Manager

Pulaski, Virginia

NEW RIVER MARKET

GENERAL MERCHANDISE

Hiwassee, Virginia

. . . WE DEAL IN WHAT YOU DON'T WANT . . .

Old Scrap Iron and Metal

Old and Used Auto Parts

BILLS JUNK CO.

Pulaski, Virginia

PULASKI FARM BUREAU COOPERATIVE

Incorporated

"Your Farm Supply Service"

Dial 2-2471 Pulaski, Virginia

JACK COLONEL BROWN

Candy, Groceries, Radios, Tobacco and General Merchandise

Phone 2-8190 Draper, Virginia

SOUTHERN STATES PULASKI SERVICE

PULASKI

SEEDS, FEED, FERTILIZER, HOME APPLIANCES AND FARM SUPPLIES

PULASKI, VIRGINIA

EVERHART CLEANERS

"Home of Beautiful Dry Cleaning"

Phone 3-3891 Pulaski, Virginia

COMPLIMENTS OF

ROCK DUKE

DUKE and DUKE

The General Electric Store

REFRIGERATORS RANGES DEEP FREEZERS WASHING MACHINES

B. D. SMITH AND BROTHERS, Printers

PRINTING AND ENGRAVING
OFFICE SUPPLIES and OFFICE FURNITURE

PULASKI, VIRGINIA

PULASKI HARDWARE CO., INC.

. . . For Shelf Hardware and Paints . . .

Call . . . Pulaski 2-0031

HARRISON-HANCOCK HARDWARE COMPANY, INC.

. . . . Wholesale and Retail . . . .

PULASKI, VIRGINIA

HARRIS MOTOR COMPANY

Home of Chevrolet

SALES and SERVICE

PULASKI, VIRGINIA

COMPLIMENTS OF

RAFLO'S, INC.

Pulaski, Virginia

MEDICINES SUNDRIES SODA

NUMBER ONE CUT RATE STORE

A NO. ONE SERVICE DIAL 2-1111

89 MAIN STREET PULASKI, VIRGINIA

There Is One Good Department Store In Pulaski

WATSON'S

ALL BARGAIN STORE

TYLER

Drug Company, Inc.

Dial 2-6011 Pulaski, Virginia

CLYDE'S PLACE

HAMBURGERS DRINKS

Main Street Pulaski, Virginia

. . . GEORGE'S . . .

MEN'S and BOYS' SHOP

PULASKI, VIRGINIA

PIGGLY WIGGLY

Your Community Pantry

We Buy All Kind Of Country Produce, In Fact Anything
The Farmer Can Produce

JUST OVER THE HILL FROM DRAPER

Phone 2-1471 Pulaski, Virginia

RUDOLPHS STUDIO

PORTRAIT AND COMMERCIAL PHOTOGRAPHY

216 WASHINGTON AVENUE PULASKI, VIRGINIA

Stop In At . . . . . .

"DEPOT LUNCH AND STORE"

The Place To Eat Hot Dogs, Hamburgers and Sandwiches

NEXT DOOR TO N. & W. RAILWAY STATION

G. W. BREEDEN, Proprietor Allisonia, Virginia

HASH FURNITURE CO.

"We Furnish The Home Complete"

CASH **CREDIT**

Pulaski, Virginia

☆ STEGER'S ☆

Cleaners ***Laundry***

DIAL 2-4271 PULASKI, VIRGINIA

"QUALITY TELLS"

PULASKI MOTOR COMPANY, INC.

SALE **FORD** **MERCURY** SERVICE

HOUSEHOLD APPLIANCES

FORD TRACTORS and FARM IMPLEMENTS

PHONE 2-1271 PULASKI, VIRGINIA

☆ THOMAS M. SEAGLE & SONS, INC. ☆

FUNERAL SERVICE

DAY PHONE 2-4241

NIGHT AND SUNDAY PHONE 2-3251

Pulaski, Virginia

DRAPER MERCANTILE COMPANY

. . Dealers In . .

GENERAL MERCHANDISE

and

COUNTRY PRODUCE

DRAPER, VIRGINIA

ROCK'S PLACE

GROCERIES, GAS, OIL and TIRES

ROSCOE MORRIS, Proprietor

Route 2 Pulaski, Virginia Phone 2-2757

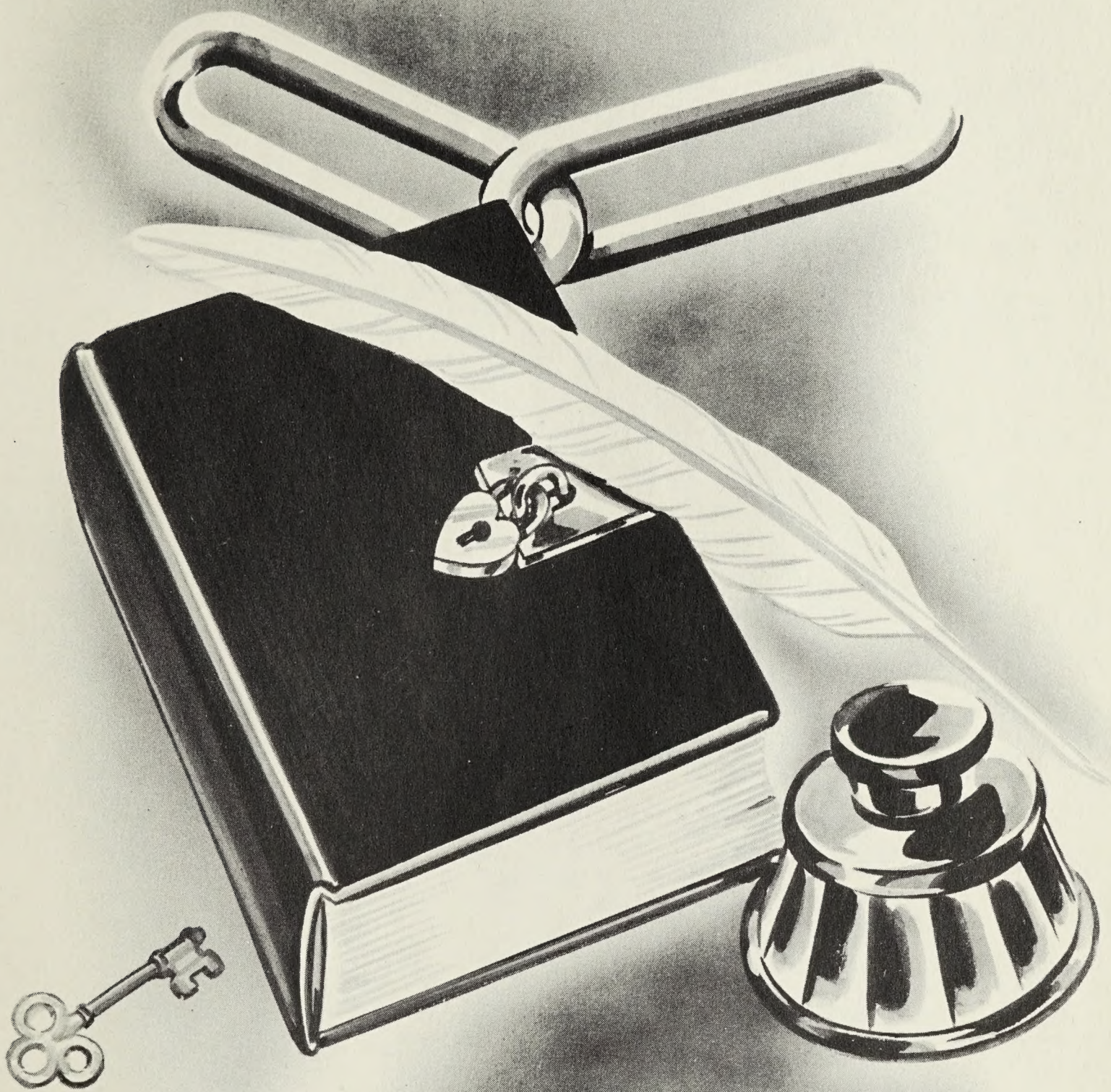

Autographs